

MAP FOR SETBACK VARIANCE,
 PROPOSED LOTS 19, 22 AND 25 OF
 A PROPOSED RE-PLAT OF LAKOTA PARK
 SUBDIVISION EXEMPTION NO. 5
 TOWN OF WINTER PARK,
 GRAND COUNTY, COLORADO

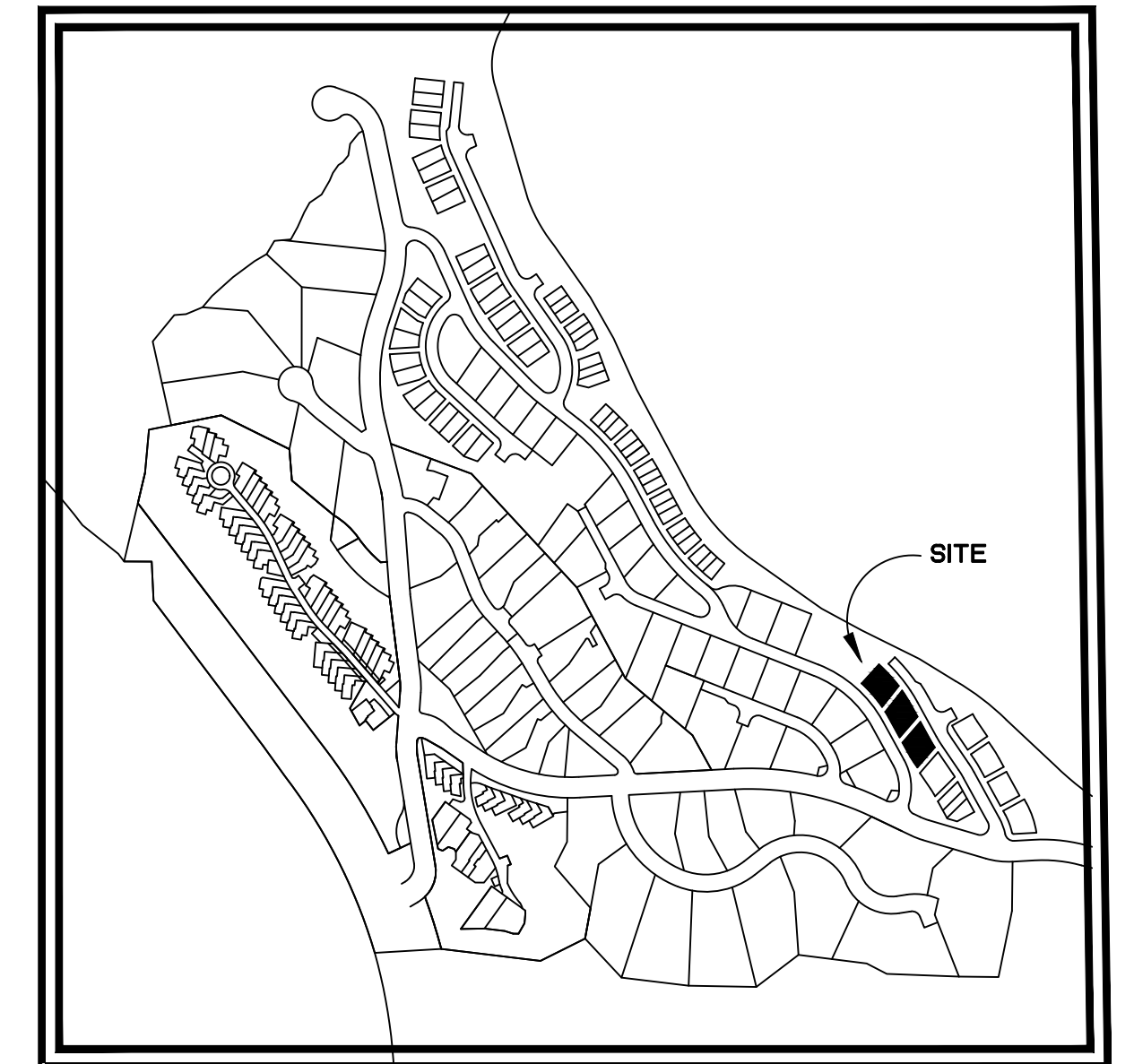
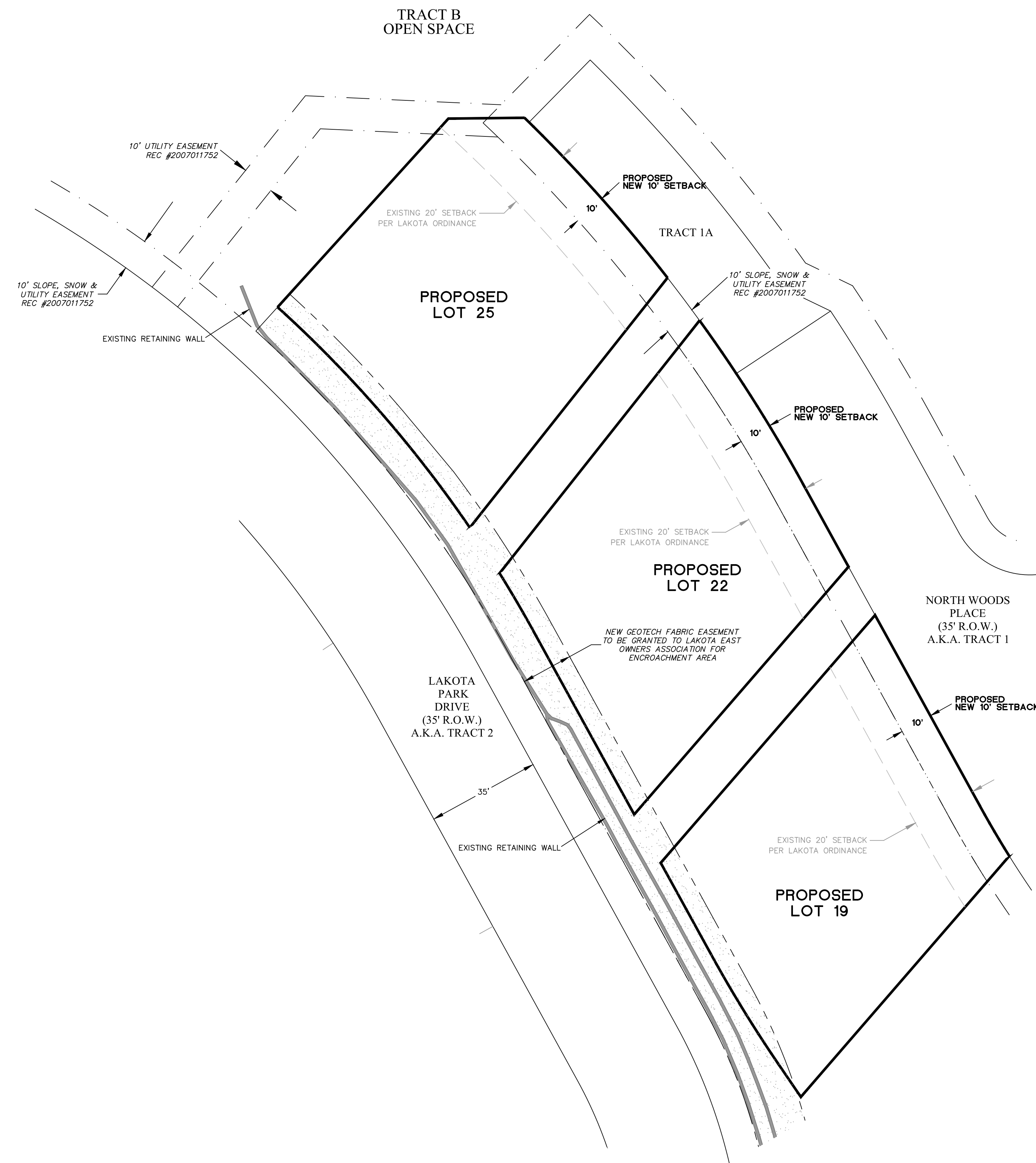
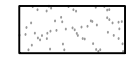

VICINITY MAP
 SCALE 1:500

LEGEND
 -NEW GEOTECH FABRIC EASEMENT TO BE GRANTED TO LAKOTA EAST OWNERS ASSOCIATION FOR ENCROACHMENT AREA

SURVEYORS STATEMENT:
 THIS MAP IS PREPARED FOR PM WINTER PARK LLC AND THE TOWN OF WINTER PARK AND IS PROVIDED FOR ILLUSTRATIVE PURPOSES ONLY.



TIMOTHY R. SHENK, COLORADO PLS #31942
 PREPARED ON BEHALF OF TIM SHENK LAND SURVEYING, INC.

TIM SHENK
 LAND SURVEYING INC.
 P.O. BOX 1670
 GRANBY, CO 80446
 (970) 887-1046

MAP FOR SETBACK VARIANCE
 PROPOSED LOTS 19, 22 AND 25 OF
 A PROPOSED RE-PLAT OF LAKOTA PARK
 SUBDIVISION EXEMPTION NO. 5
 TOWN OF WINTER PARK,
 GRAND COUNTY, COLORADO

SHEET 1 OF 1

JOB: 18007	CRD: 18007.36 DWG: 18007.EX A.02	DATE: 4/22/2020	DRAWN BY: CT
------------	-------------------------------------	-----------------	--------------

